

LOT 87
GROUND FLOOR PLAN

5 PERIKO WAY, CONIFER GROVE

Floor Area - 163m²
Site Area - 230m²

Ground Floor - 80m²
First Floor - 83m²

LOT 88
GROUND FLOOR PLAN

7 PERIKO WAY, CONIFER GROVE

Floor Area - 57m²
Site Area - 88m²

Ground Floor - 32m²
First Floor - 25m²

LOT 89
GROUND FLOOR PLAN

9 PERIKO WAY, CONIFER GROVE

Floor Area - 92m²
Site Area - 150m²

Ground Floor - 45m²
First Floor - 47m²

PLANS MAY BE SUBJECT TO CHANGE.
FLOOR AREAS INDICATED IS APPROXIMATE ONLY

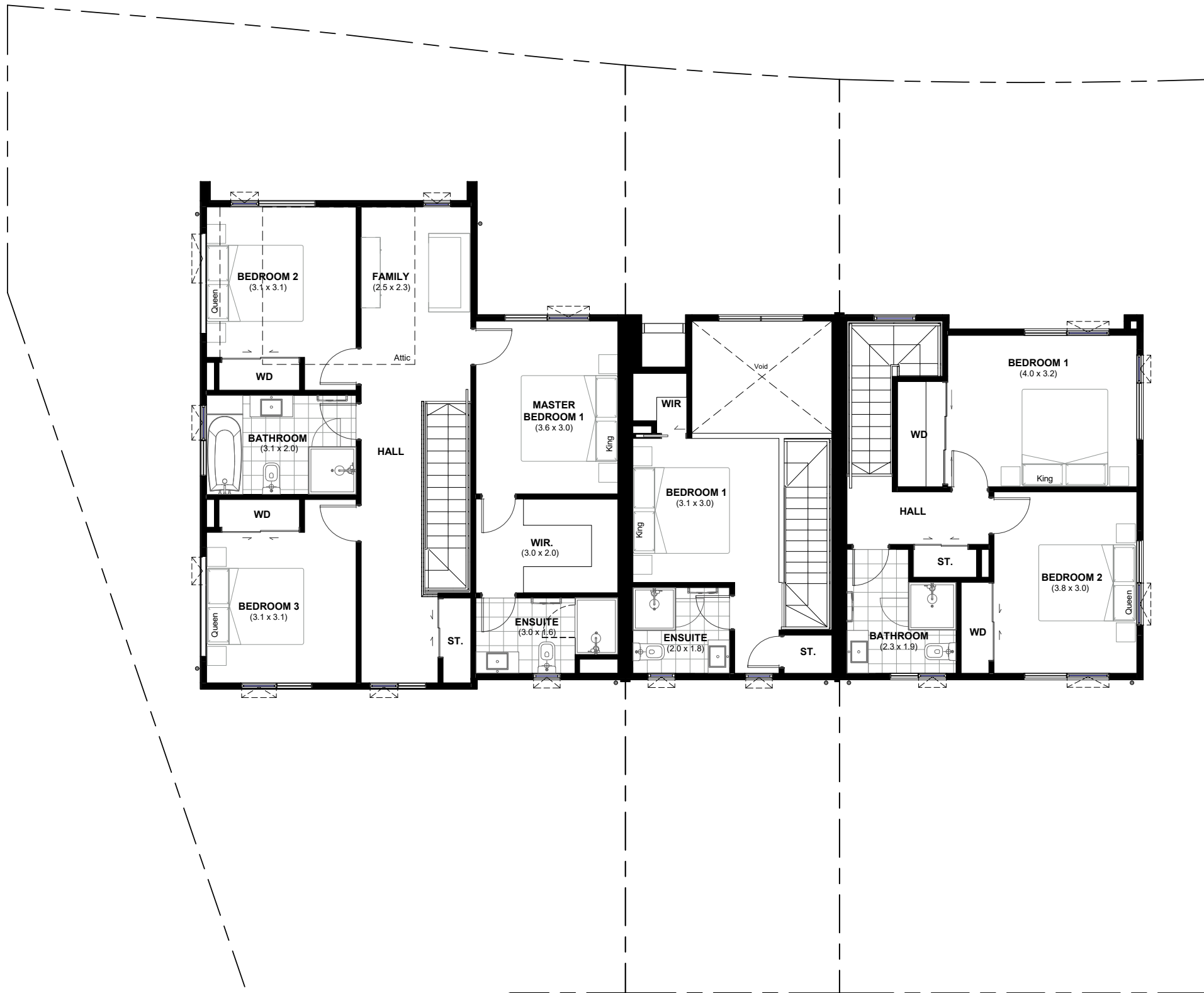
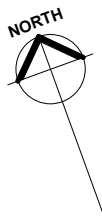

**LOT 87
FIRST FLOOR PLAN**

5 PERIKO WAY, CONIFER GROVE

Floor Area - 163m²
Site Area - 230m²

Ground Floor - 80m²
First Floor - 83m²

**LOT 88
FIRST FLOOR PLAN**

7 PERIKO WAY, CONIFER GROVE

Floor Area - 57m²
Site Area - 88m²

Ground Floor - 32m²
First Floor - 25m²

**LOT 89
FIRST FLOOR PLAN**

9 PERIKO WAY, CONIFER GROVE

Floor Area - 92m²
Site Area - 150m²

Ground Floor - 45m²
First Floor - 47m²

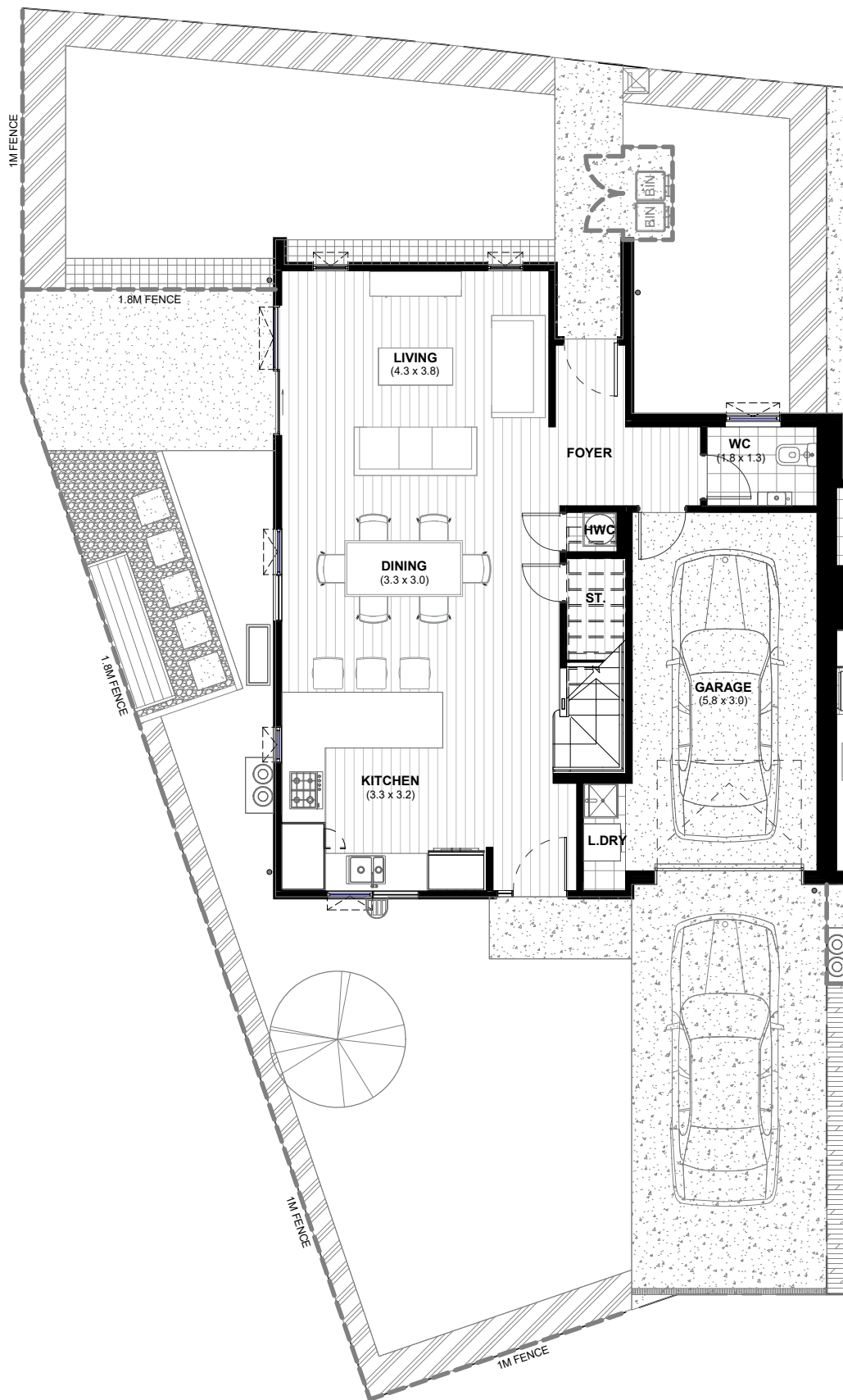

LOT 87 - HOUSE TYPE MM

5 PERIKO WAY, CONIFER GROVE

First Floor Area - 83m²
Ground Floor Area - 80m²
Overall Area - 163m²
Site Area - 230m²

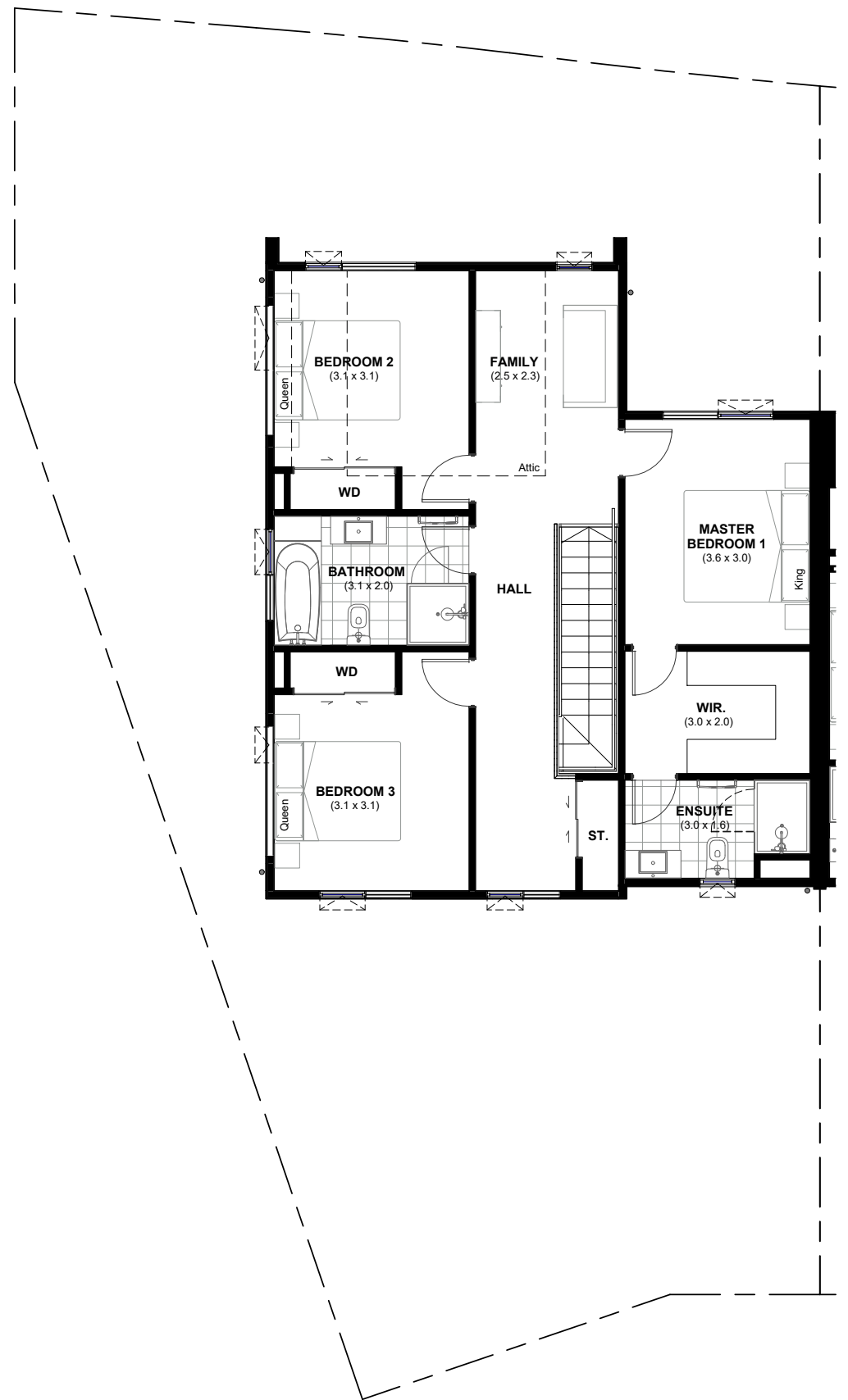
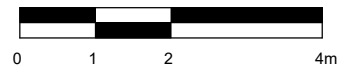

PLANS MAY BE SUBJECT TO CHANGE.
 FLOOR AREAS INDICATED IS APPROXIMATE ONLY

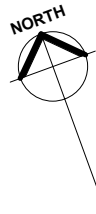
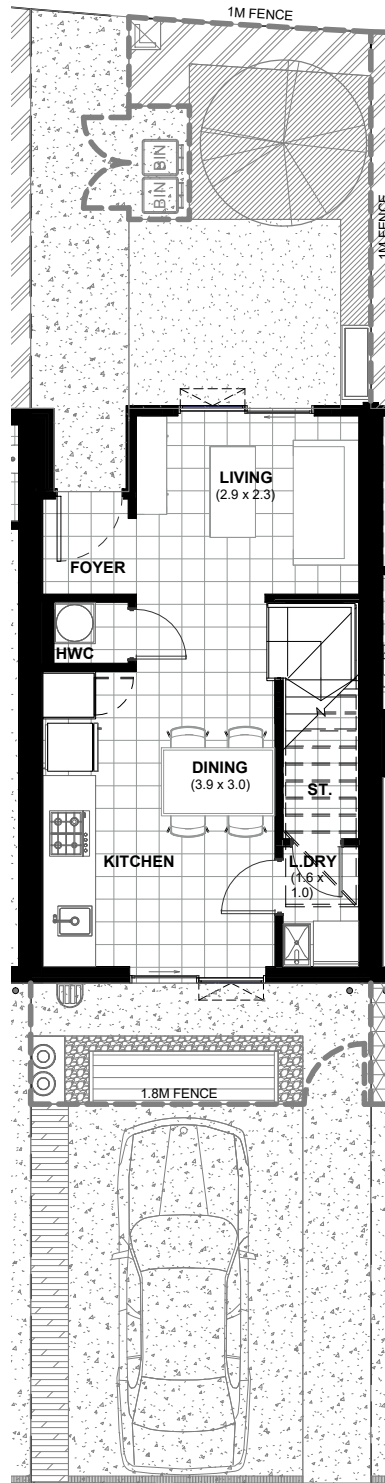

LOT 88 - HOUSE TYPE TT

7 PERIKO WAY, CONIFER GROVE

First Floor Area - 25m²
Ground Floor Area - 32m²
Overall Area - 57m²
Site Area - 88m²

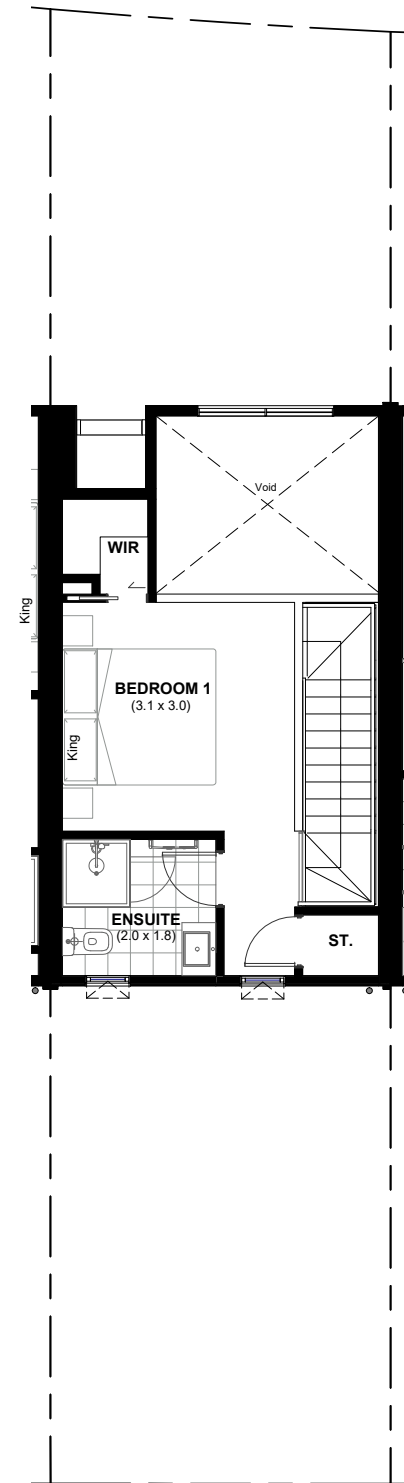

PLANS MAY BE SUBJECT TO CHANGE.
 FLOOR AREAS INDICATED IS APPROXIMATE ONLY

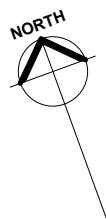
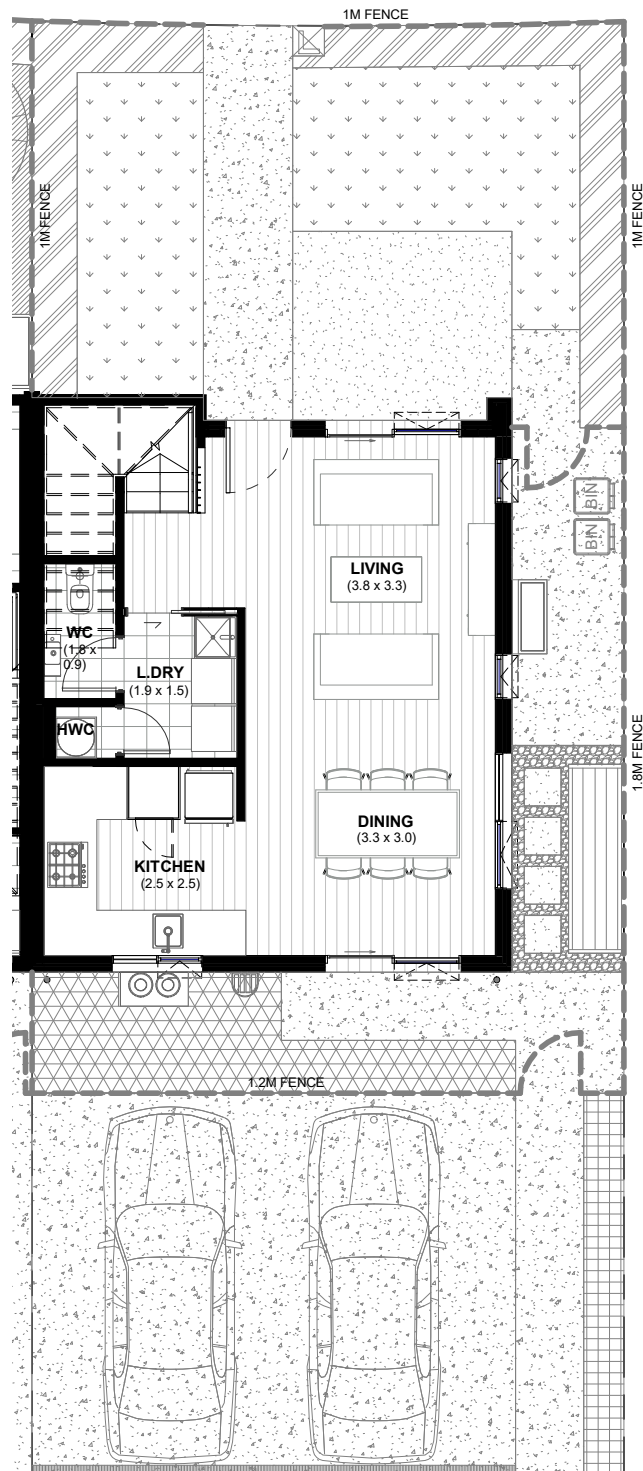

LOT 89 - HOUSE TYPE Q

9 PERIKO WAY, CONIFER GROVE

First Floor Area - 47m²
Ground Floor Area - 45m²
Overall Area - 92m²
Site Area - 150m²

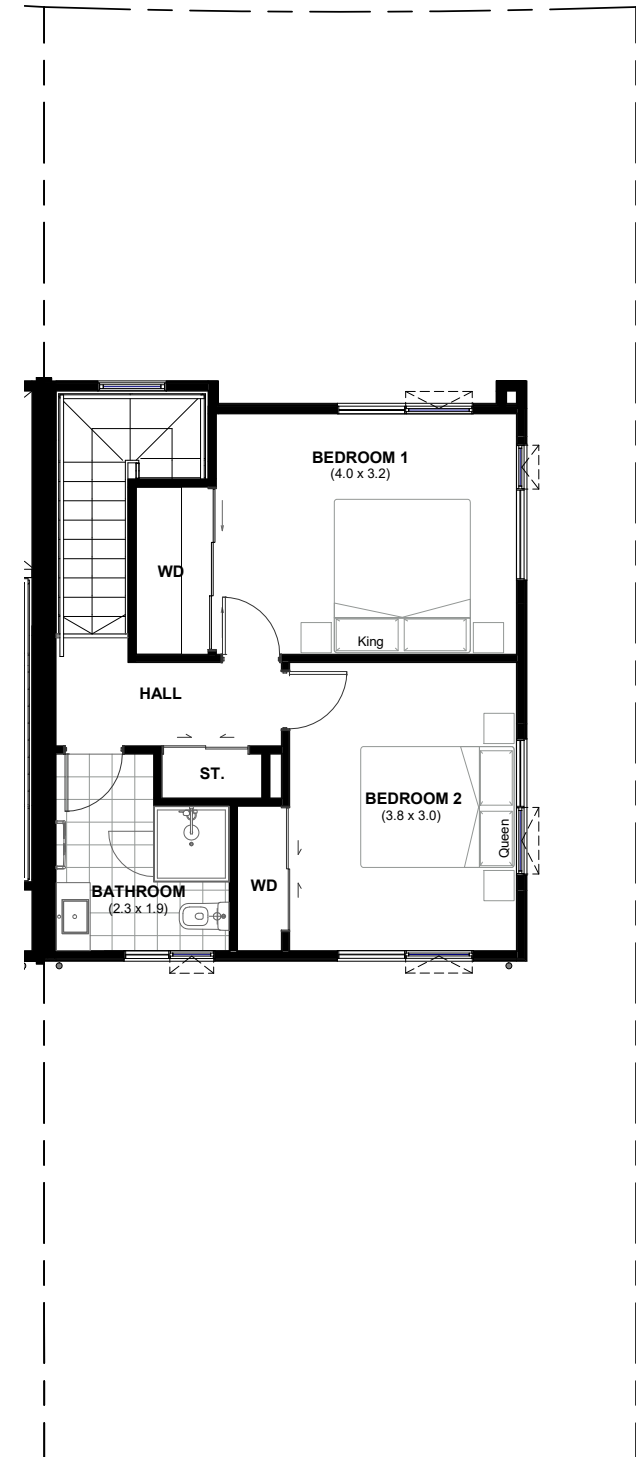

PLANS MAY BE SUBJECT TO CHANGE.
 FLOOR AREAS INDICATED IS APPROXIMATE ONLY