



LOT 557
142 TE NAPI DRIVE
GROUND FLOOR PLAN
 FLOOR AREA: 54 sm
 SITE AREA: 176 sm

LOT 556
144 TE NAPI DRIVE
GROUND FLOOR PLAN
 FLOOR AREA: 42 sm
 SITE AREA: 119 sm

LOT 555
146 TE NAPI DRIVE
GROUND FLOOR PLAN
 FLOOR AREA: 42 sm
 SITE AREA: 119 sm

LOT 554
148 TE NAPI DRIVE
GROUND FLOOR PLAN
 FLOOR AREA: 54 sm
 SITE AREA: 176 sm

REV	DESCRIPTION	DATE
 New Zealand		
 15 Hargreaves Street, St Mary's Bay Auckland 1011, NEW ZEALAND Phone: +64 9 522 2552		
WAIATASHORES 4B2, SUPERLOT 903 LOTS 554-557		
ADDRESS LOTS 554-557, TE NAPI DRIVE, WAIATA SHORES, AUCKLAND		
DRAWING TITLE 101 GROUND FLOOR PLAN		
SCALE	A1 - 1:50 A3 - double	JOB NO. PN-0415
DRAWN	ZG	SHEET
CHECKED	JM	REVISION
DATE	29/11/2023	

The contractor shall check and verify all dimensions, levels and angles on site prior to commencing any work. The copyright of these drawings and all parts thereof remain the property of SMITH ARCHITECTS (UK) LTD. Dimensions must not be scaled from the drawings.



LOT 557
142 TE NAPI DRIVE
FIRST FLOOR PLAN
 FLOOR AREA: 54 sm
 SITE AREA: 176 sm

LOT 556
144 TE NAPI DRIVE
FIRST FLOOR PLAN
 FLOOR AREA: 42 sm
 SITE AREA: 119 sm

LOT 555
146 TE NAPI DRIVE
FIRST FLOOR PLAN
 FLOOR AREA: 42 sm
 SITE AREA: 119 sm

LOT 554
148 TE NAPI DRIVE
FIRST FLOOR PLAN
 FLOOR AREA: 54 sm
 SITE AREA: 176 sm

REV	DESCRIPTION	DATE
-----	-------------	------

Fletcher Living



SMITH ARCHITECTS

15 Hargreaves Street, St Mary's Bay
 Auckland 1011, NEW ZEALAND
 Phone: +64 9 522 2552

**WAIATASHORES 4B2,
 SUPERLOT 903
 LOTS 554-557**

**LOTS 554-557, TE NAPI DRIVE, WAIATA
 SHORES, AUCKLAND**

102 FIRST FLOOR PLAN

SCALE	A1 - 1:50 A3 - double	JOB NO.	PN-0415
DRAWN	ZG	SHEET	REVISION
CHECKED	JM		
DATE	29/11/2023		

The contractor shall check and verify all dimensions, levels and angles on site prior to commencing any work. The copyright of these drawings and all parts thereof remain the property of SMITH ARCHITECTS (UK) LTD. Dimensions must not be scaled from the drawings.

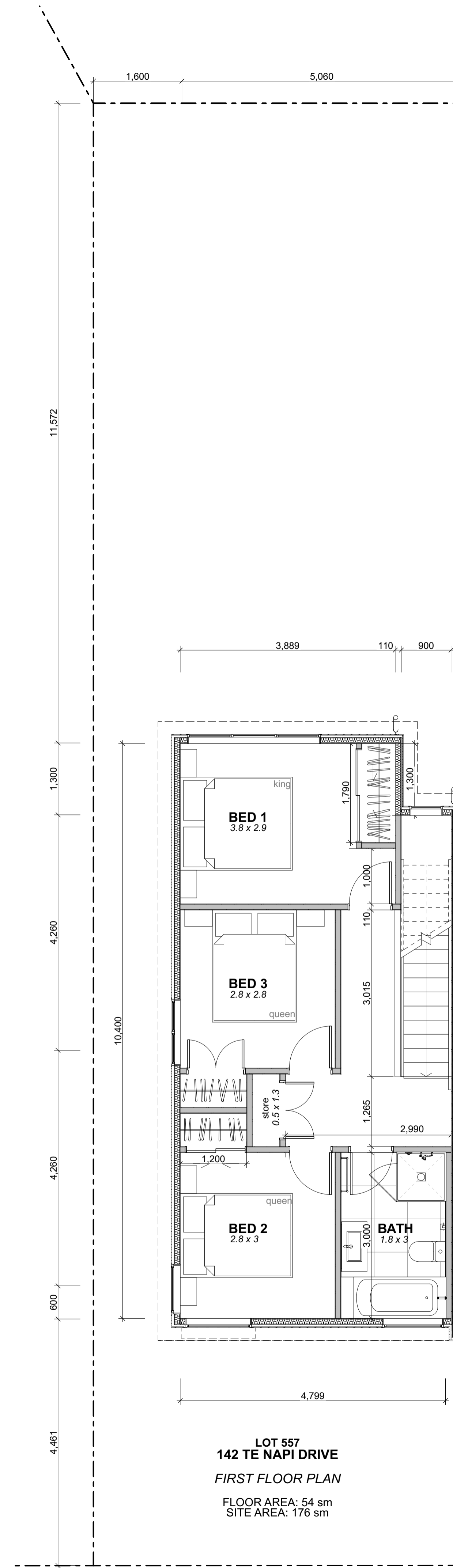
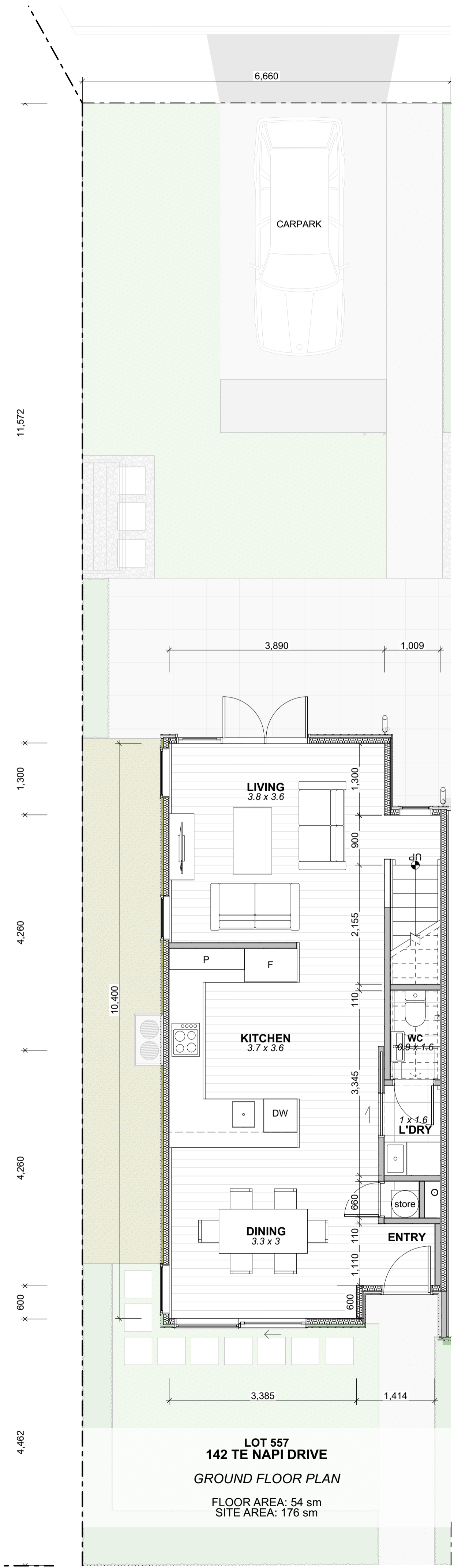

REV	DESCRIPTION	DATE
-----	-------------	------

Fletcher Living

CLEVER CORE
New Zealand

SMITH ARCHITECTS

15 Hargreaves Street, St Mary's Bay
Auckland 1011, NEW ZEALAND
Phone: +64 9 522 2552

JOB TITLE

**WAIATASHORES 4B2,
SUPERLOT 903
LOTS 554-557**

ADDRESS
**LOTS 554-557, TE NAPI DRIVE, WAIATA
SHORES, AUCKLAND**

DRAWING TITLE
LOT 557 LAYOUT

SCALE	DRAWN	CHECKED	DATE	JOB NO.	REVISION
A1 - 1:50 A3 - double	ZG	JM	29/11/2023	PN-0415	

The contractor shall check and verify all dimensions, levels and angles on site prior to commencing any work. The copyright of these drawings and all parts thereof remain the property of SMITH ARCHITECTS (UK) LTD. Dimensions must not be scaled from the drawings.

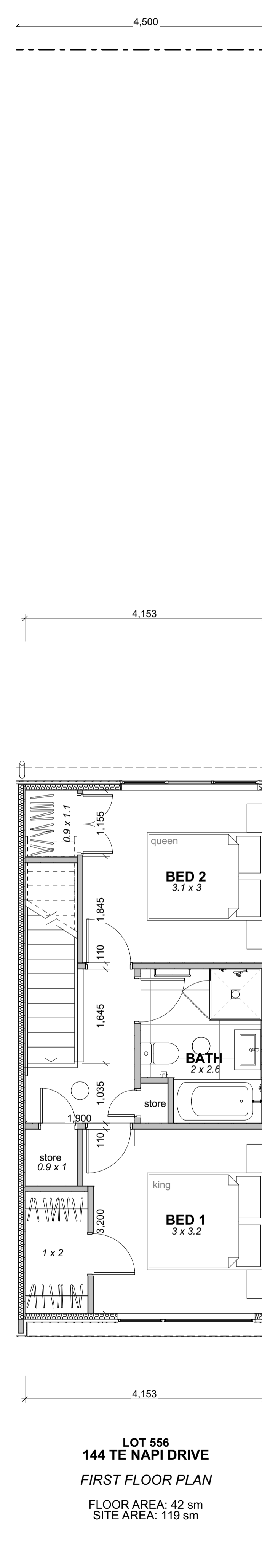
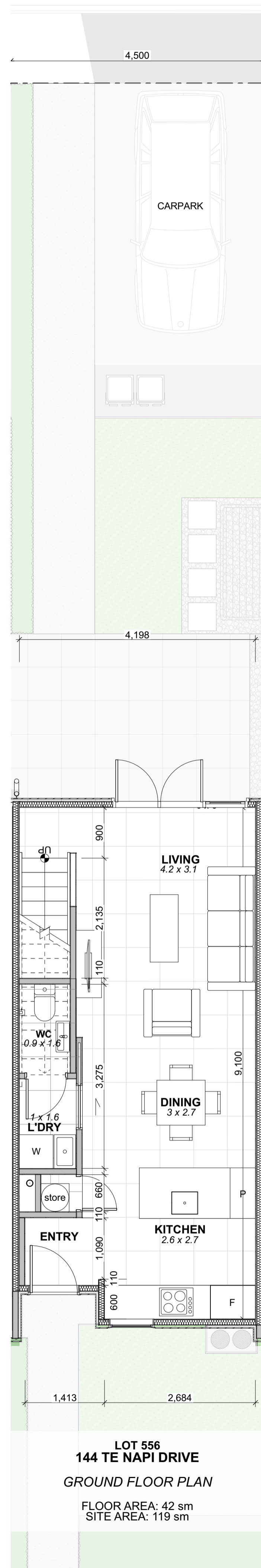

REV	DESCRIPTION	DATE
-----	-------------	------

Fletcher Living

CLEVER CORE
New Zealand

SMITH ARCHITECTS

15 Hargreaves Street, St Mary's Bay
Auckland 1011, NEW ZEALAND
Phone: +64 9 522 2552

**WAIATASHORES 4B2,
SUPERLOT 903
LOTS 554-557**

**LOTS 554-557, TE NAPI DRIVE, WAIATA
SHORES, AUCKLAND**

LOT 556 LAYOUT

SCALE	A1 - 1:50	A3 - double	JOB NO.	PN-0415
DRAWN	ZG		SHEET	REVISION
CHECKED	JM			
DATE	29/11/2023			

The contractor shall check and verify all dimensions, levels and angles on site prior to commencing any work. The copyright of these drawings and all parts thereof remain the property of SMITH ARCHITECTS (UK) LTD. Dimensions must not be scaled from the drawings.

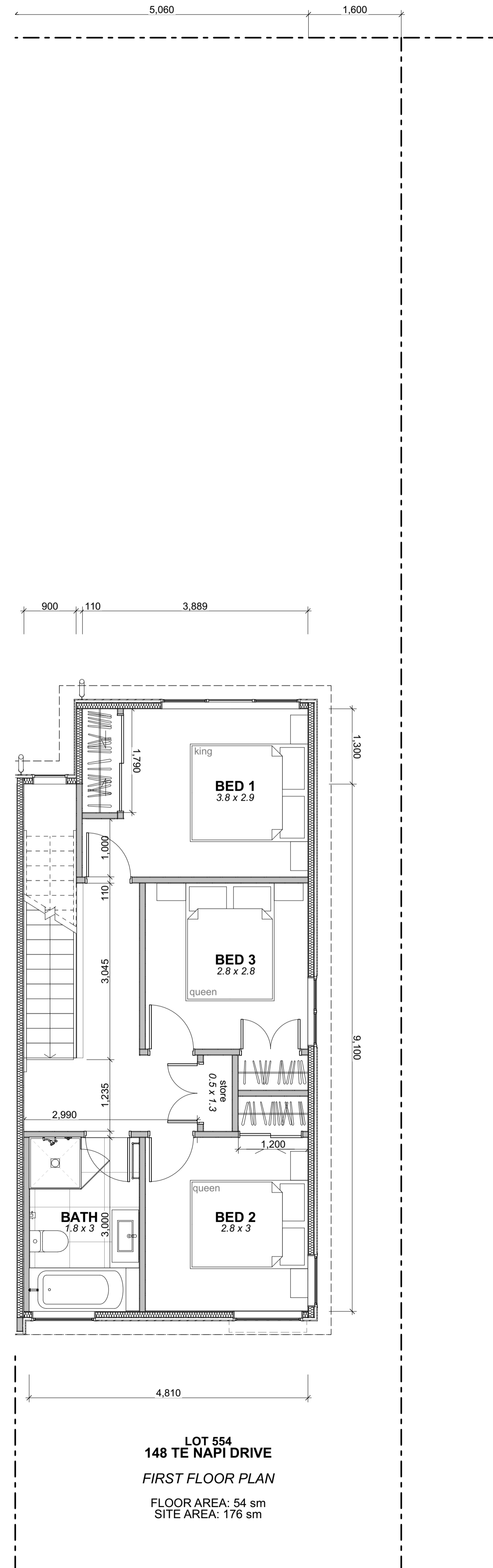
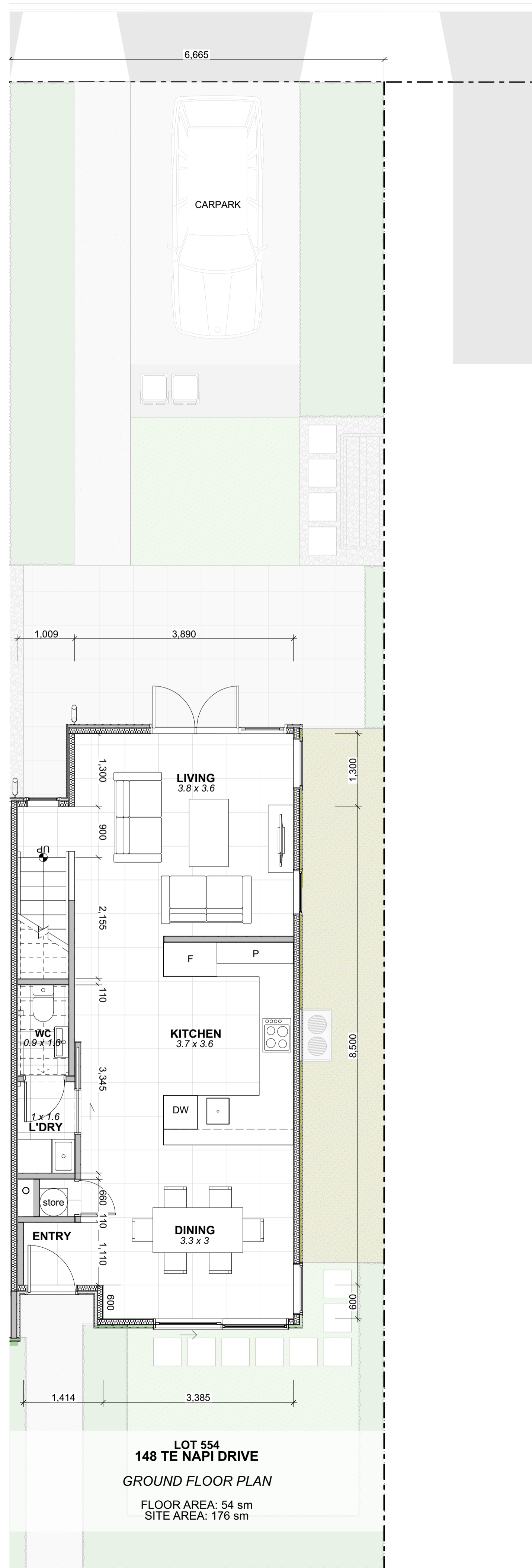

REV	DESCRIPTION	DATE
-----	-------------	------

Fletcher Living

CLEVER CORE
New Zealand

SMITH ARCHITECTS

15 Hargreaves Street, St Mary's Bay
Auckland 1011, NEW ZEALAND
Phone: +64 9 522 2552

**WAIATASHORES 4B2,
SUPERLOT 903
LOTS 554-557**

**LOTS 554-557, TE NAPI DRIVE, WAIATA
SHORES, AUCKLAND**

LOT 554 LAYOUT

SCALE	DRAWN	CHECKED	DATE	JOB NO.	REVISION
A1 - 1:50 A3 - double	ZG	JM	29/11/2023	PN-0415	

The contractor shall check and verify all dimensions, levels and angles on site prior to commencing any work. The copyright of these drawings and all parts thereof remain the property of SMITH ARCHITECTS (UK) LTD. Dimensions must not be scaled from the drawings.