

LOT 54
GROUND FLOOR PLAN

191 BROWNS ROAD MANUREWA
Floor Area - 91m²
Site Area - 182m²

Ground Floor - 45.5m²
First Floor - 45.5m²

LOT 53
GROUND FLOOR PLAN

191 BROWNS ROAD MANUREWA
Floor Area - 91m²
Site Area - 139m²

Ground Floor - 45.5m²
First Floor - 45.5m²

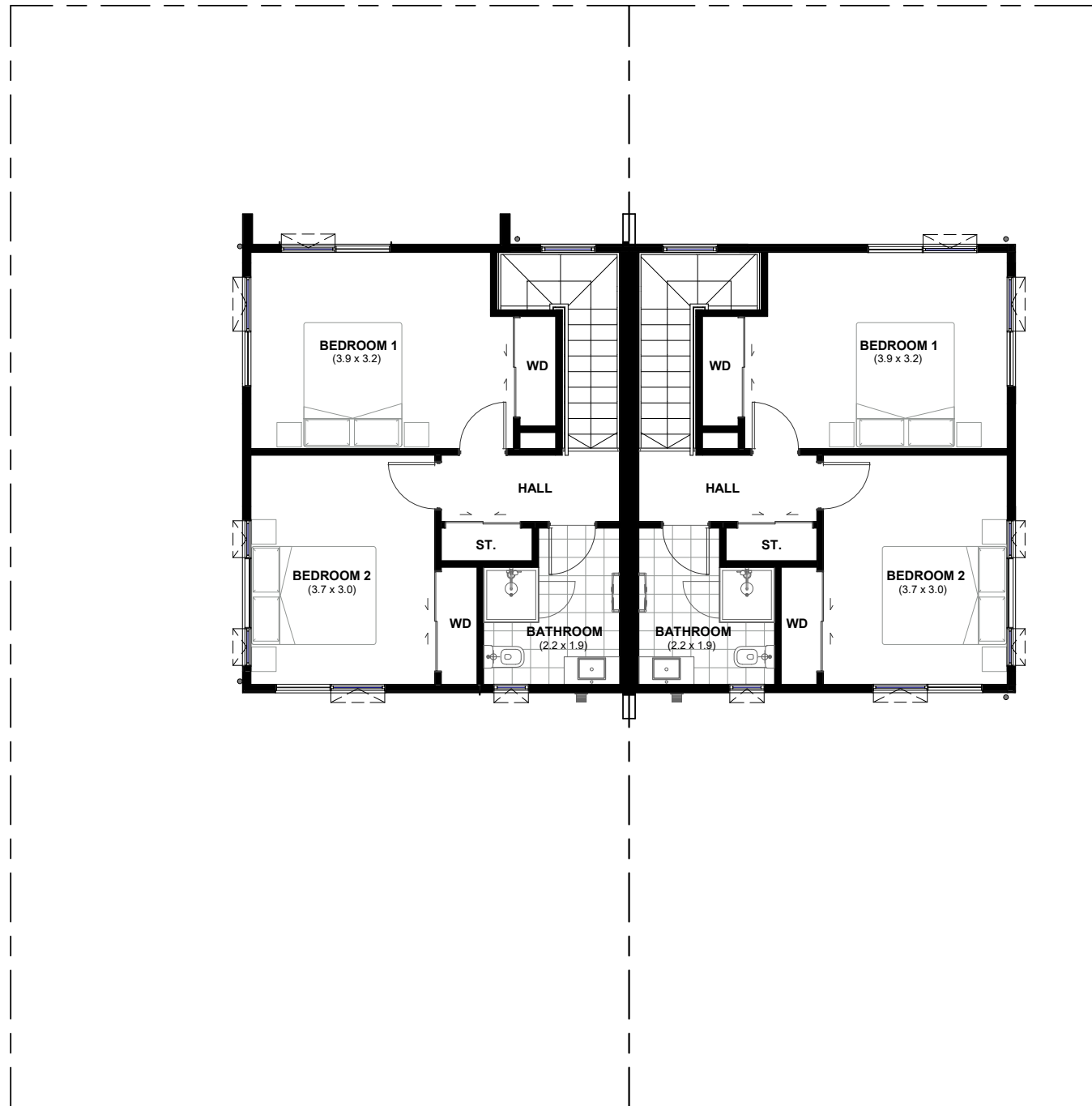
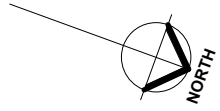

LOT 54
FIRST FLOOR PLAN

191 BROWNS ROAD MANUREWA
Floor Area - 91m²
Site Area - 182m²

Ground Floor - 45.5m²
First Floor - 45.5m²

LOT 53
FIRST FLOOR PLAN

191 BROWNS ROAD MANUREWA
Floor Area - 91m²
Site Area - 139m²

Ground Floor - 45.5m²
First Floor - 45.5m²

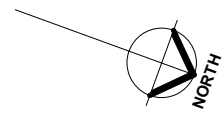
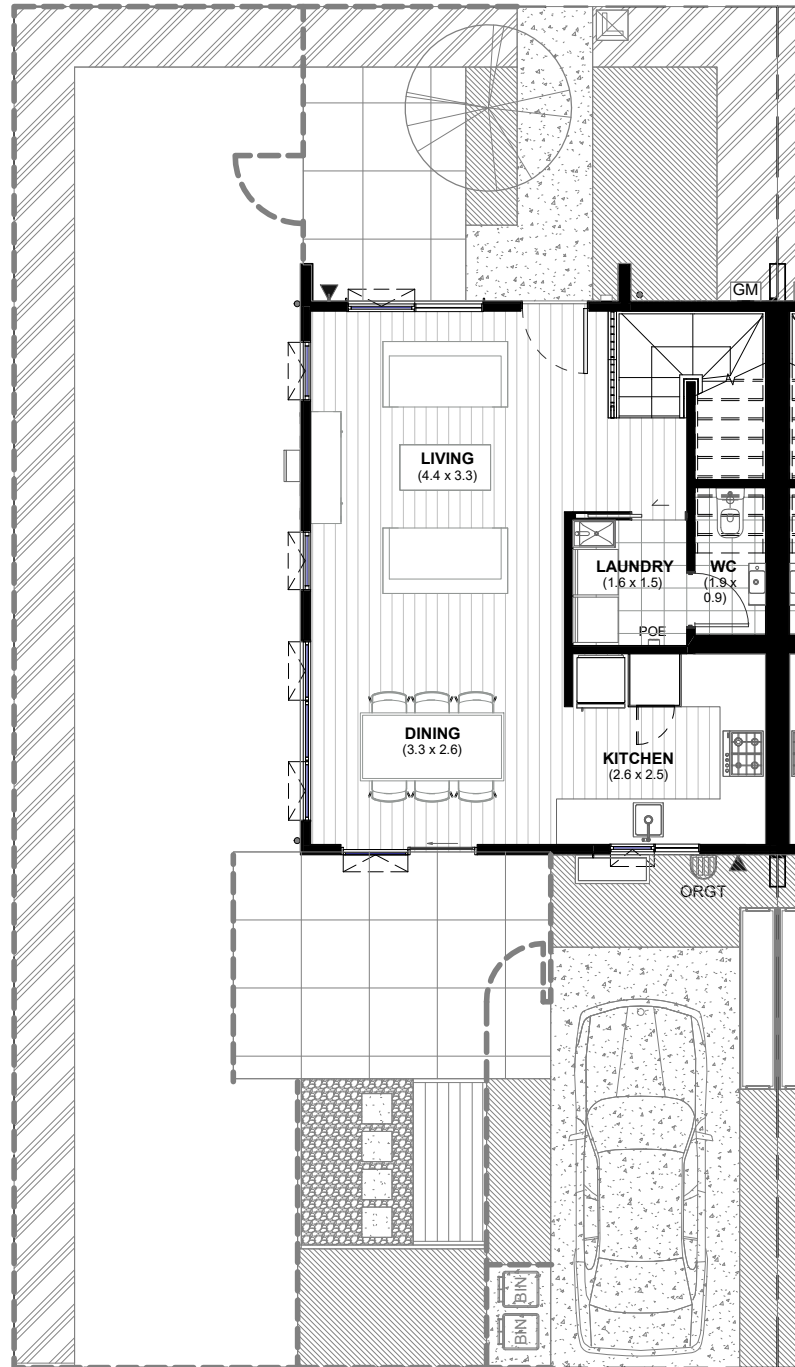

LOT 54 - HOUSE TYPE Q

191 BROWNS ROAD MANUREWA

First Floor Area - 45.5m²

Ground Floor Area - 45.5m²

Overall Area - 91m²

Site Area - 182m²

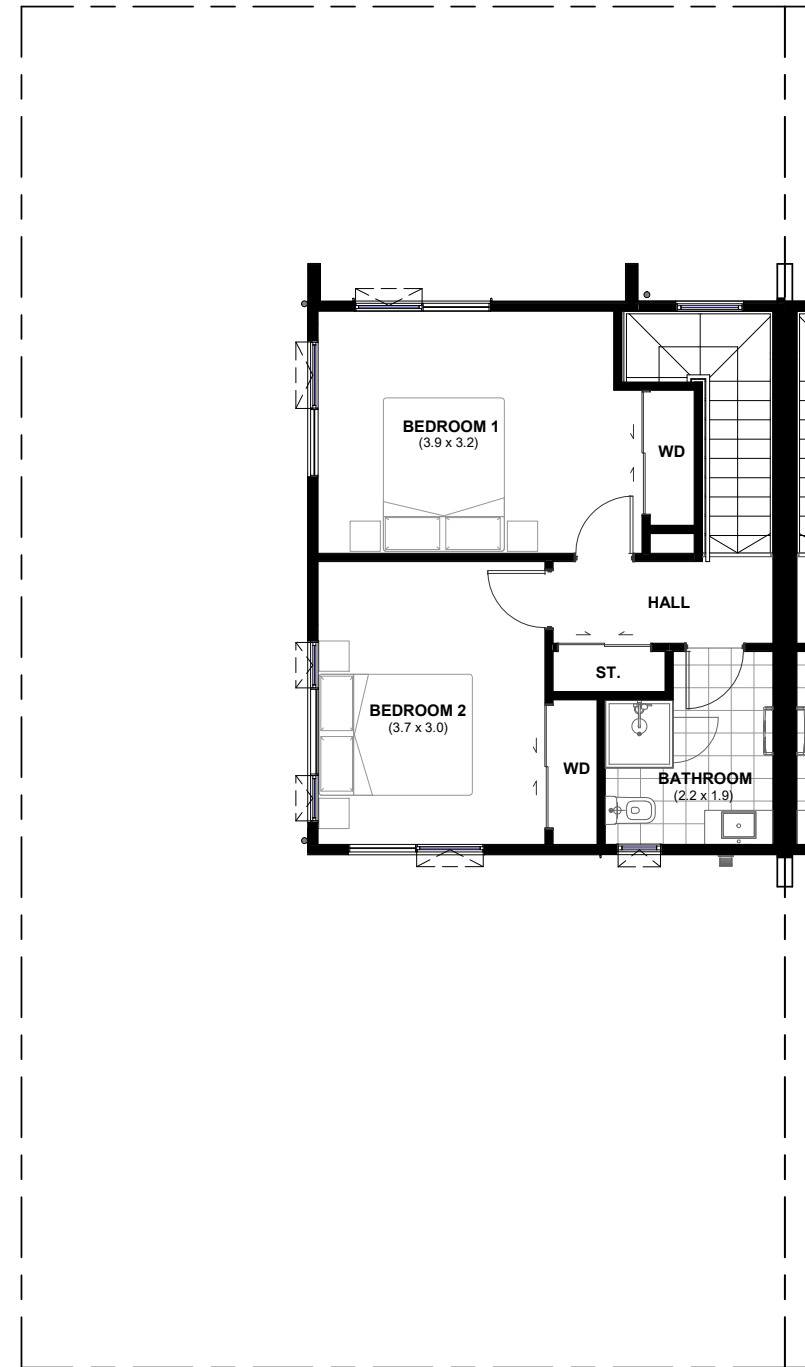

PLANS MAY BE SUBJECT TO CHANGE.
FLOOR AREAS INDICATED IS APPROXIMATE ONLY

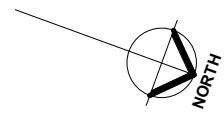
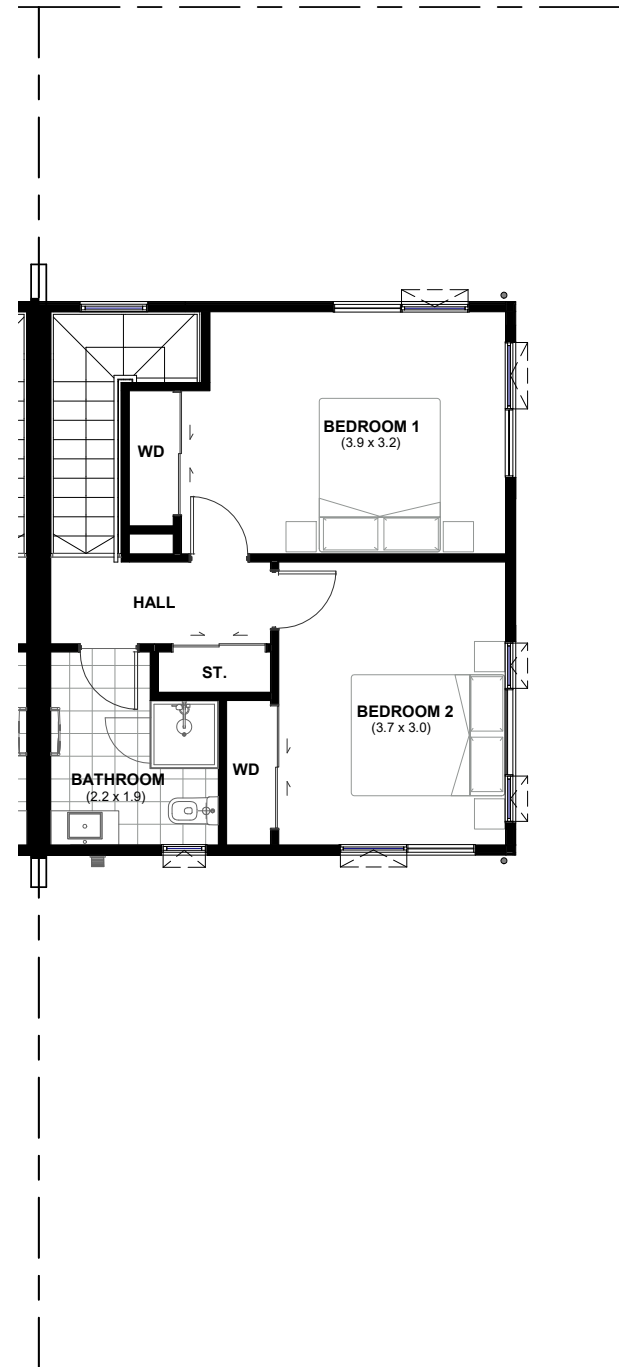
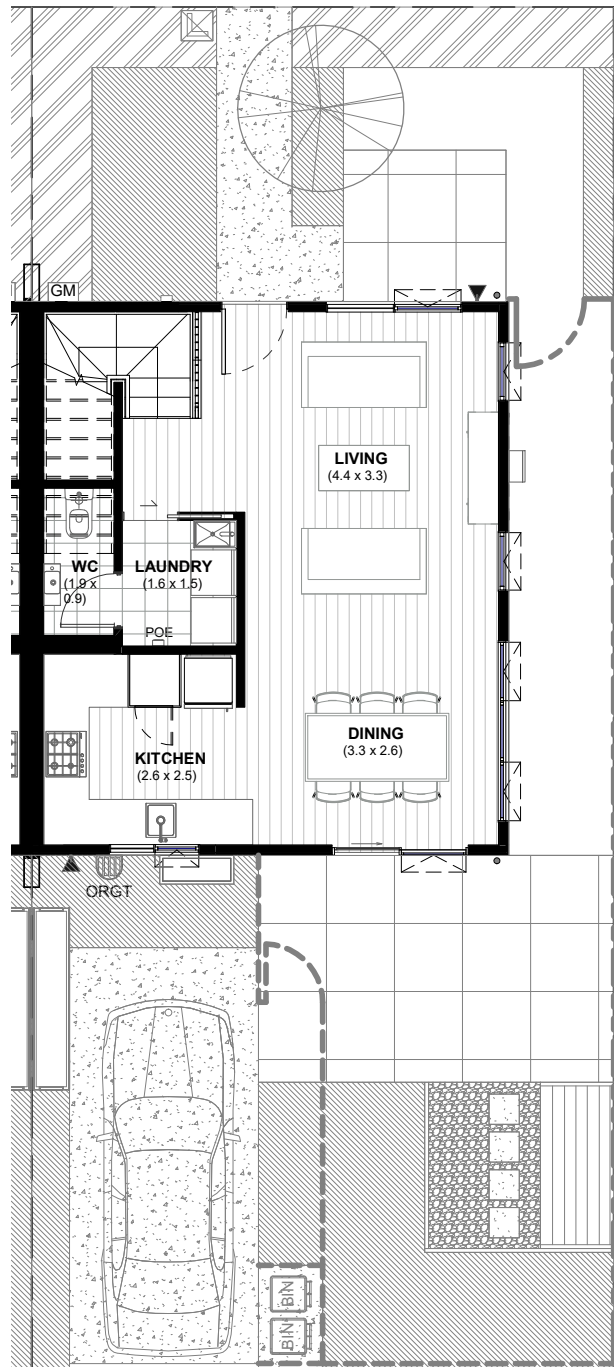

LOT 53 - HOUSE TYPE Q

191 BROWNS ROAD MANUREWA

First Floor Area - 45.5m²

Ground Floor Area - 45.5m²

Overall Area - 91m²

Site Area - 139m²



PLANS MAY BE SUBJECT TO CHANGE.
FLOOR AREAS INDICATED IS APPROXIMATE ONLY